

**SUNRAY SHORES WATER DISTRICT
SUNRAY SHORES C#2 WATER MAIN IMPROVEMENTS
BELMONT, NEW HAMPSHIRE**

ADDENDUM #1

DATE: JULY 18, 2025
TO: PLAN HOLDERS

This ADDENDUM #1 shall become part of the Bidding Documents and Contract Documents for the above referenced project. BIDDERS, please acknowledge receipt of this ADDENDUM #1 on the BID FORM (Page 1). This ADDENDUM #1 consists of 9 pages in total including the attachments.

1. Sunray Shores Water District Contract #2 Civil Plan Set. Sheets 2.04, 2.05, 2.11 & 2.12 have been revised to relocate and remove water mains and services to avoid the need for permanent easements with the Town of Belmont. These are noted on the plans with a Revision 1 triangle and revision cloud for clarity.
2. The Bid Schedule in Section A has been revised to reflect updated quantities in the Additive Alternates from the plan set updates. This document will replace the previous Bid Schedule in Section A and should be utilized by bidders for the upcoming bid submittals.
3. Attachments:
 - a. 220963 C#2_Rev1 Sheets 2.04-2.05 and 2.11-2.12.pdf
 - b. C#2_REV Bid Schedule_Addendum1.pdf

End of Addendum #1

Z:\proj_2022\220603 Sunray Shores Water System\Internal\Civil\Final\220603_O&M_OUT_03.dwg, 2/24/2024 Linda, 7/17/2025 12:28:39 PM, ngraber

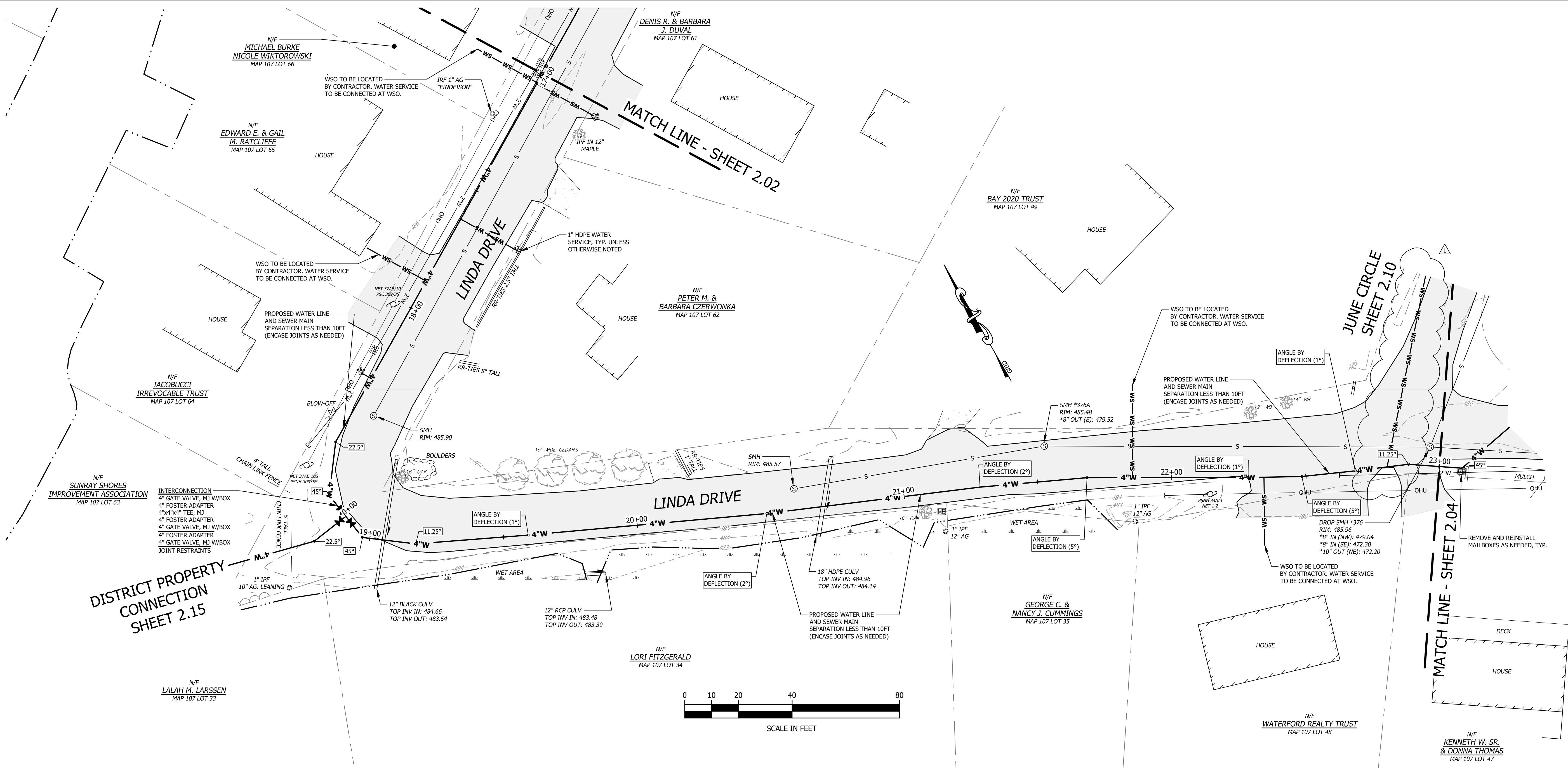
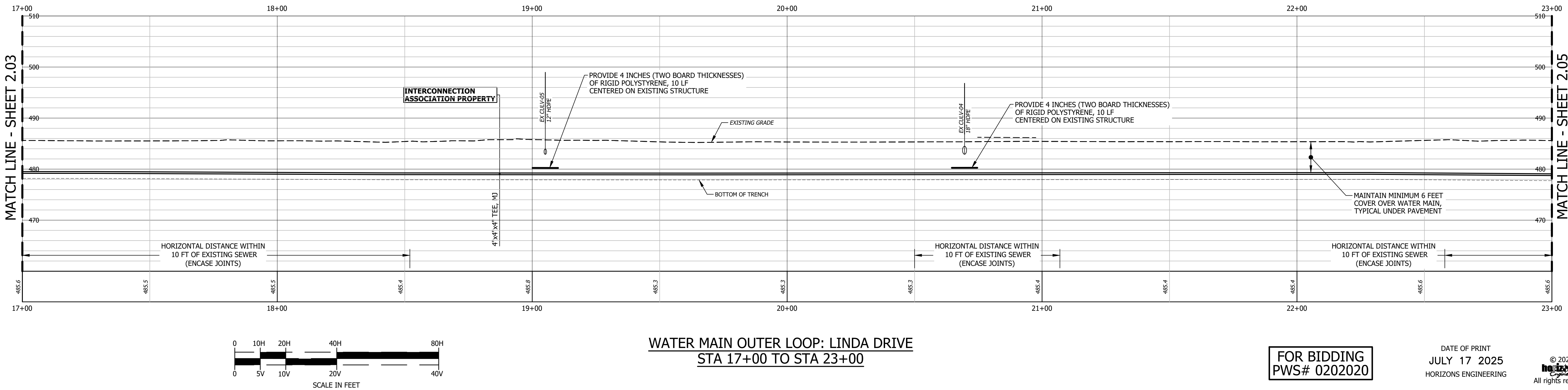

PROJECT #:	220963	DATE:	JUNE 2025	MAP LOT (OR ARCHIVE):	HEI	ENGINEERED BY:	MSG	DRAWN BY:	RLH	CHECKED BY:	MSG
REVISION DESCRIPTION	NO.	DATE	ENG	DWG	MSG	MSG	MSG	MSG	MSG	MSG	MSG
REVISIONS PER ADDENDUM 1	1	07/2025									

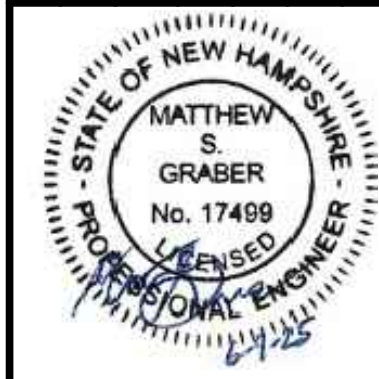

horizons
Engineering
Civil and Structural Engineering
Land Surveying and Environmental Consulting
MAINE • NEW HAMPSHIRE • VERMONT
www.horizonsengineering.com

SUNRAY SHORES WATER DISTRICT
BELMONT, NEW HAMPSHIRE
CONTRACT #2
WATER DISTRIBUTION SYSTEM IMPROVEMENTS
LINDA DRIVE PLAN AND PROFILE
STA 17+00 TO STA 23+00

SHEET 2.04

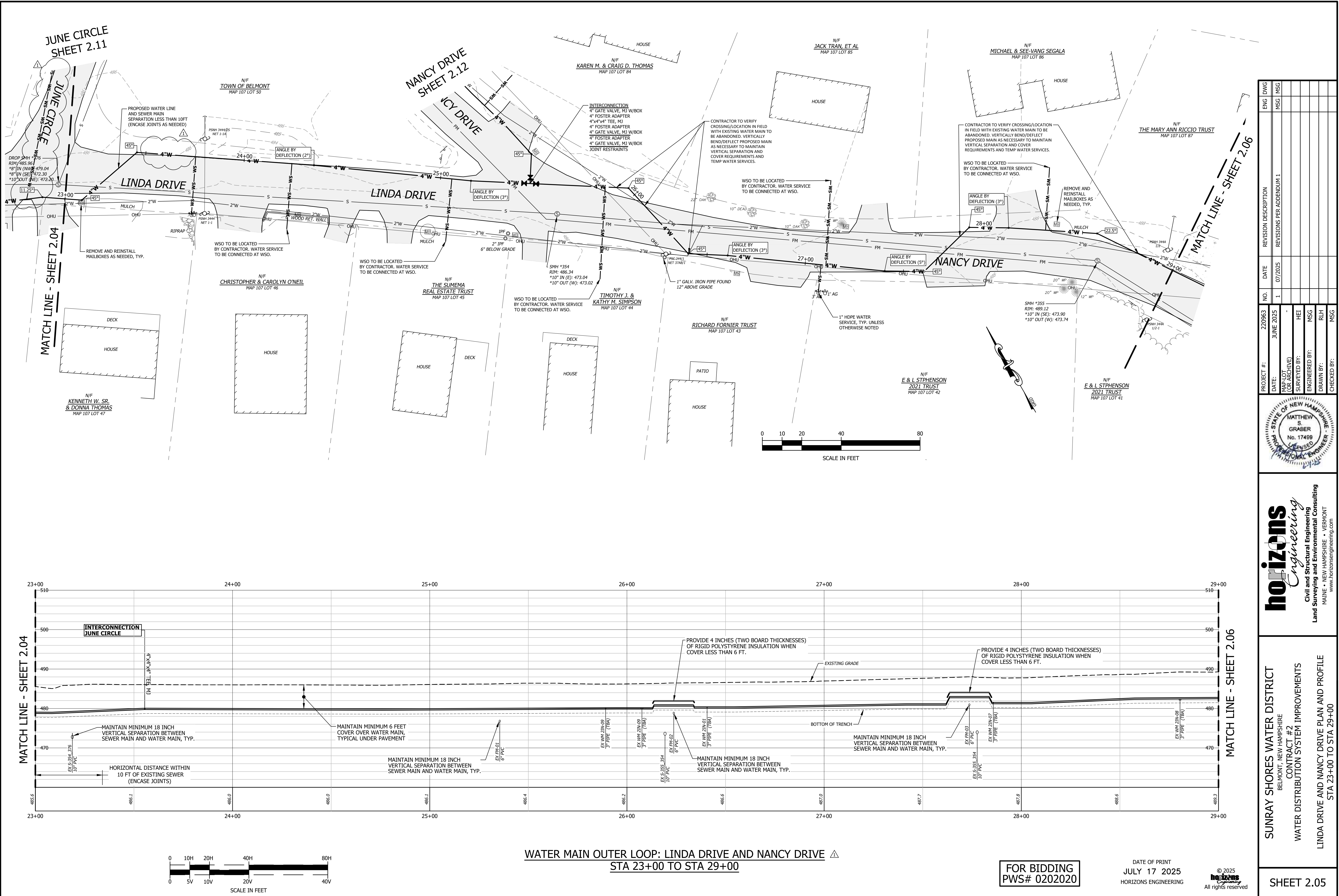

PROJECT #:	220963	DATE:	JUNE 2025	MAP LOT (OR ARCHIVE):	HEI	ENGINEERED BY:	MSG	DRAWN BY:	RLH	CHECKED BY:	MSG
REVISION DESCRIPTION	NO.	DATE	1	07/2025	REVISIONS PER ADDENDUM 1						
ENG	DWG	MSG	MSG								



horizons
Engineering
Civil and Structural Engineering
Land Surveying and Environmental Consulting
MAINE • NEW HAMPSHIRE • VERMONT
www.horizonsengineering.com

SUNRAY SHORES WATER DISTRICT
BELMONT, NEW HAMPSHIRE
CONTRACT #2
WATER DISTRIBUTION SYSTEM IMPROVEMENTS
LINDA DRIVE AND NANCY DRIVE PLAN AND PROFILE
STA 23+00 TO STA 29+00

SHEET 2.05

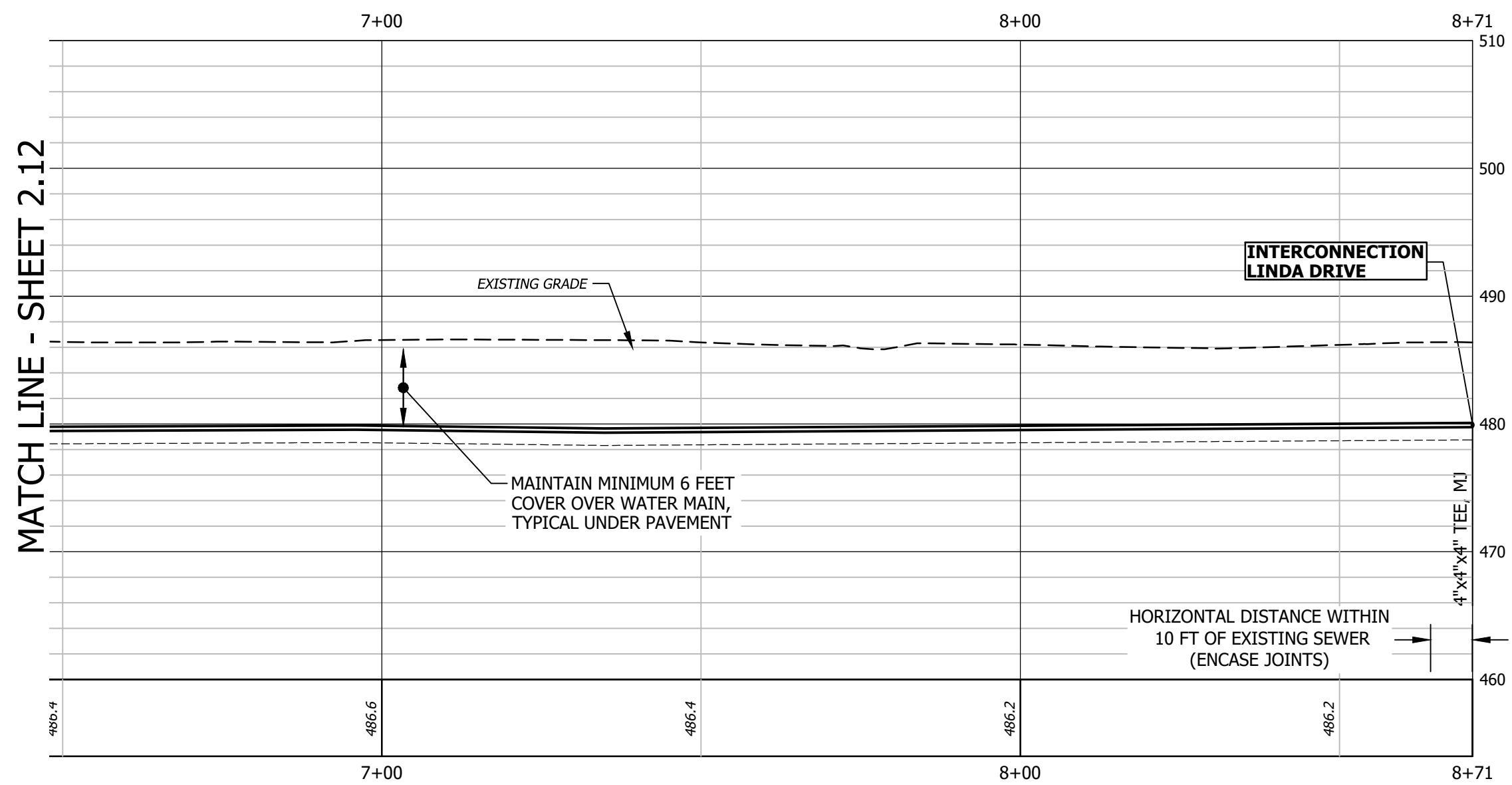
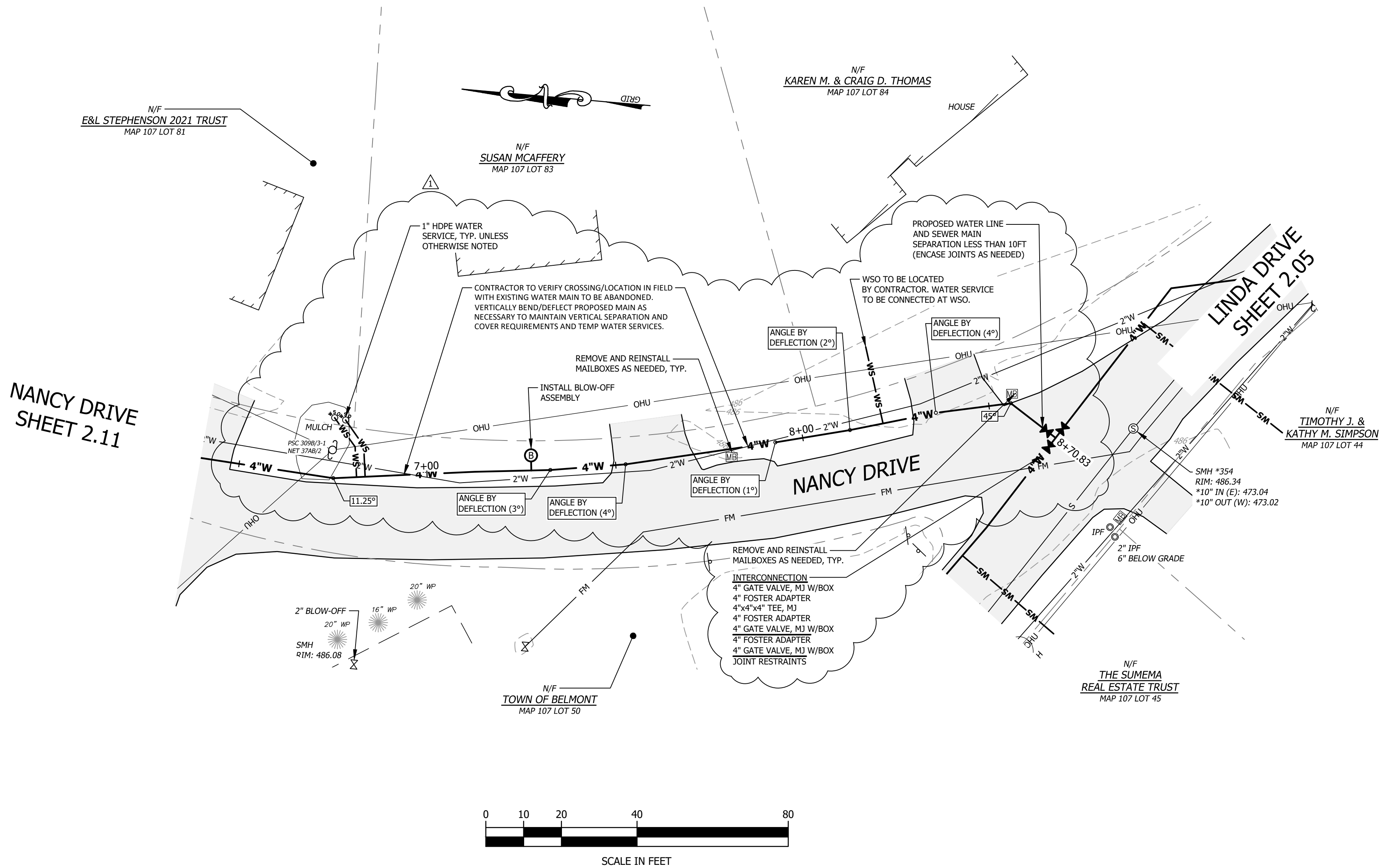

WATER MAIN: NANCY DRIVE AND JUNE CIRCLE LOOP
STA 6+50 TO STA 8+71

FOR BIDDING
PWS# 0202020

DATE OF PRINT
JULY 17 2025
HORIZONS ENGINEERING

© 2025
HORIZONS
ENGINEERING
All rights reserved

PROJECT #:	220963	DATE:	JUNE 2025	MAP LOT (OR ARCHIVE):	HEI	SURVEYED BY:	MSG	ENGINEERED BY:	RLH	DRAWN BY:	MSG	CHECKED BY:	MSG
NO.	1	DATE	07/2025	REVISION DESCRIPTION	REVISIONS PER ADDENDUM 1								
ENG	DWG												
	MSG												

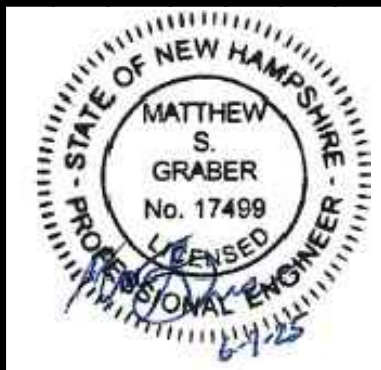

horizons
Engineering
Civil and Structural Engineering
Land Surveying and Environmental Consulting
MAINE • NEW HAMPSHIRE • VERMONT
www.horizonsengineering.com

SUNRAY SHORES WATER DISTRICT
BELMONT, NEW HAMPSHIRE
CONTRACT #2
WATER DISTRIBUTION SYSTEM IMPROVEMENTS
NANCY DRIVE AND JUNE CIRCLE LOOP PLAN AND PROFILE
STA 6+50 TO STA 8+71

BID SCHEDULE

BASE BID FOR ELAINE DRIVE, POND ROAD AND NANCY DRIVE STA 0+54.93 TO STA 11+80 (SHEETS 2.01-2.02) AND SUNSET DRIVE STA 0+00 TO STA 2+00 (SHEET 2.13).

BASE BID

Item No.	Brief Description; Unit or Lump Sum Price (both words and numbers)	Quantity and Units	Item Price
----------	---	--------------------	------------

- | | | | |
|----|--|----------|----------|
| 1. | General Conditions and Miscellaneous Work,
Per Lump Sum:
<div style="margin-left: 40px;"> _____ Dollars
 And _____ Cents (\$ _____) </div> | 1 LS | \$ _____ |
| 2. | Temporary Water Service,
Per Lump Sum:
<div style="margin-left: 40px;"> _____ Dollars
 And _____ Cents (\$ _____) </div> | 1 LS | \$ _____ |
| 3. | Four Inch Water Main, Per Linear Foot:
<div style="margin-left: 40px;"> _____ Dollars
 And _____ Cents (\$ _____) </div> | 1,330 LF | \$ _____ |
| 4. | Proposed One inch Water Service Pipe and
Connection Work (Short Side), Each:
<div style="margin-left: 40px;"> _____ Dollars
 And _____ Cents (\$ _____) </div> | 9 EA | \$ _____ |
| 5. | Proposed One inch Water Service Pipe and
Connection Work (Long Side), Each:
<div style="margin-left: 40px;"> _____ Dollars
 And _____ Cents (\$ _____) </div> | 5 EA | \$ _____ |
| 6. | Four Inch Gate Valve, Per Each:
<div style="margin-left: 40px;"> _____ Dollars
 And _____ Cents (\$ _____) </div> | 6 EA | \$ _____ |
| 7. | Horizontal Bore Underneath Lake Winnisquam,
Per Lump Sum:
<div style="margin-left: 40px;"> _____ Dollars
 And _____ Cents (\$ _____) </div> | 1 LS | \$ _____ |
| 8. | Bituminous Pavement Trench Patch for Roadways
and Driveways (Machine Method Pavement and
or Hand Method Pavement), Per Ton:
<div style="margin-left: 40px;"> _____ Dollars
 And _____ Cents (\$ _____) </div> | 85 TON | \$ _____ |

9. Crushed Gravel, Per Cubic Yard:
 _____ Dollars
 And _____ Cents (\$_____) 120 CY \$_____
10. Bank Run Gravel, Per Cubic Yard:
 _____ Dollars
 And _____ Cents (\$_____) 240 CY \$_____
11. Unsuitable Material, Per Cubic Yard:
 _____ Dollars
 And _____ Cents (\$_____) 40 CY \$_____
12. Restoration of Surfaces, Per Lump Sum:
 _____ Dollars
 And _____ Cents (\$_____) 1 LS \$_____
13. Erosion Control, Per Lump Sum:
 _____ Dollars
 And _____ Cents (\$_____) 1 LS \$_____
14. Traffic Control, Per Lump Sum:
 _____ Dollars
 And _____ Cents (\$_____) 1 LS \$_____

Total Base Bid Price in Words

Apparent Low Bidder shall be determined by value of Base Bid only

ADDITVE ALTERNATE FOR REMAINDER OF CONTRACT #2 (ALL REMAINING SHEETS, INCLUDING WORK ON SHEETS 2.02 AND 2.13 THAT ARE NOT INCLUDED IN THE BASE BID.

ITEMS REVISED PER ADDENDUM 1 NOTED BELOW

- AA1. General Conditions and Miscellaneous Work,
 Per Lump Sum:
 _____ Dollars
 And _____ Cents (\$_____) 1 LS \$_____

- AA2. Temporary Water Service,
Per Lump Sum:
_____ Dollars
And _____ Cents (\$_____) 1 LS \$_____
- AA3. Four Inch Water Main, Per Linear Foot: ***REV PER ADDENDUM #1***
_____ Dollars
And _____ Cents (\$_____) 6,157 LF \$_____
- AA4. Proposed One inch Water Service Pipe and
Connection Work (Short Side), Each: ***REV PER ADDENDUM #1***
_____ Dollars
And _____ Cents (\$_____) 37 EA \$_____
- AA5. Proposed One inch Water Service Pipe and
Connection Work (Long Side), Each: ***REV PER ADDENDUM #1***
_____ Dollars
And _____ Cents (\$_____) 47 EA \$_____
- AA6. Flushing Hydrant and Blow-Off Assemblies,
Per Each:
_____ Dollars
And _____ Cents (\$_____) 6 EA \$_____
- AA7. Four Inch Gate Valve, Per Each: ***REV PER ADDENDUM #1***
_____ Dollars
And _____ Cents (\$_____) 9 EA \$_____
- AA8. Bituminous Pavement Trench Patch for Roadways
and Driveways (Machine Method Pavement and
or Hand Method Pavement), Per Ton:
_____ Dollars
And _____ Cents (\$_____) 400 TON \$_____
- AA9. Crushed Gravel, Per Cubic Yard:
_____ Dollars
And _____ Cents (\$_____) 570 CY \$_____
- AA10. Bank Run Gravel, Per Cubic Yard:
_____ Dollars
And _____ Cents (\$_____) 1,140 CY \$_____
- AA11. Unsuitable Material, Per Cubic Yard:
_____ Dollars
And _____ Cents (\$_____) 160 CY \$_____
- AA12. Restoration of Surfaces, Per Lump Sum:
_____ Dollars
And _____ Cents (\$_____) 1 LS \$_____

AA13. Erosion Control, Per Lump Sum:

_____ Dollars

And _____ Cents (\$_____)

1 LS

\$_____

AA14. Traffic Control, Per Lump Sum:

_____ Dollars

And _____ Cents (\$_____)

1 LS

\$_____

AA15. Relocation of Existing Sanitary Force Main Services
– Elaine Drive, Per Lump Sum:

_____ Dollars

And _____ Cents (\$_____)

1 LS

\$_____

Additive Alternate Total Bid Price in Words